Commissione europea

#EUstrivesformore #vdLcommission

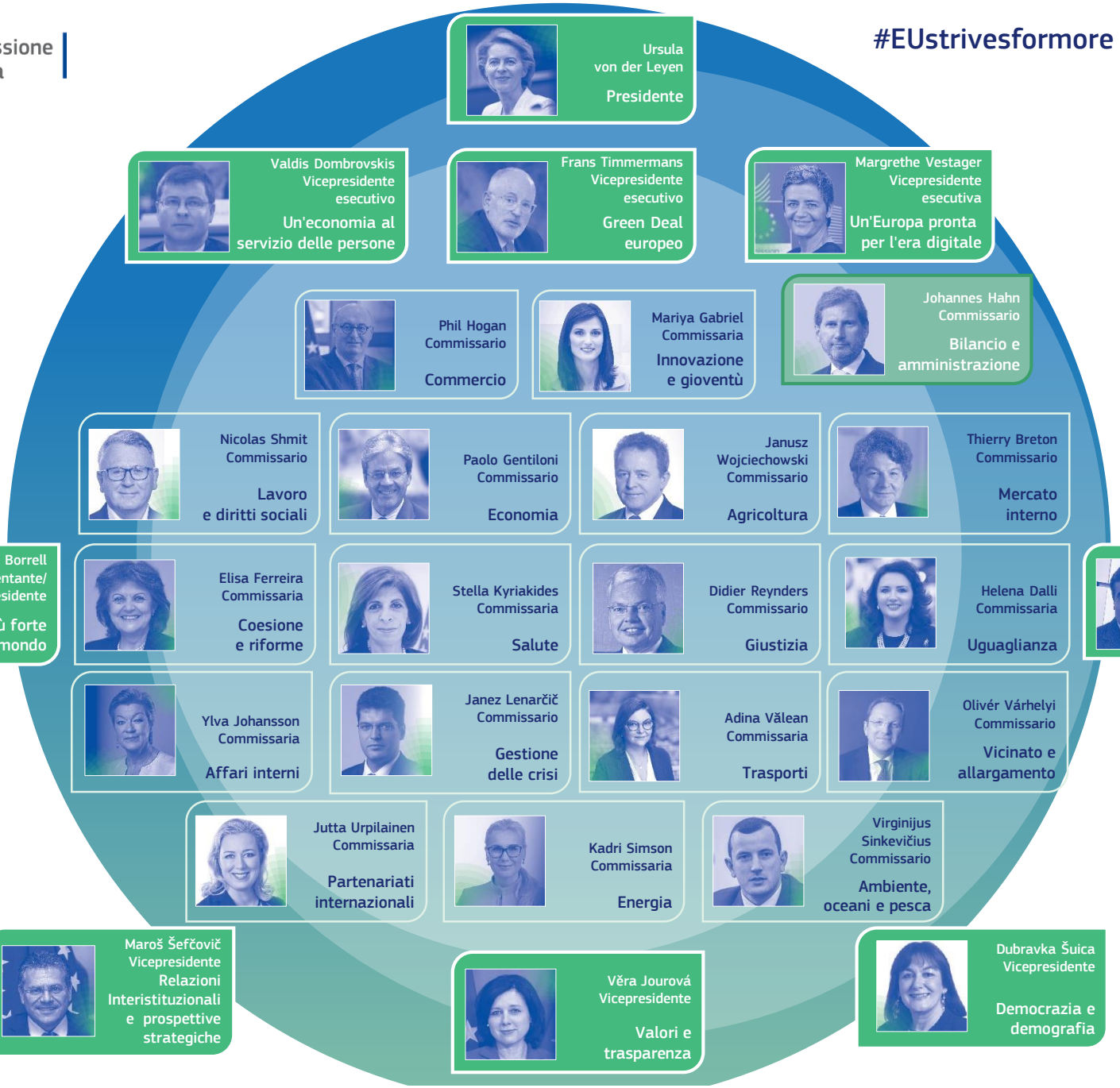

Un nuovo slancio alla democrazia europea